

# 2001 KHSAA



## GIRLS' SWEET 16®

State Basketball Tournament

March 21-24

E.A. Diddle Arena • Bowling Green

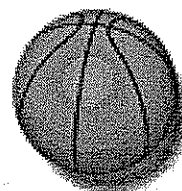
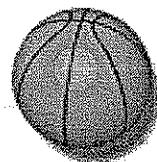

**FINAL GAME STATS**  
Wed., March 21 - Session 1 - Game 2  
Allen Co.-Scottsville Patriots  
vs.  
Johnson Central Golden Eagles



# SHOW

in

**hoops!**

## KHSAA Basketball - Game Box Score

### Allen Co.-Scottsville Lady Patriots vs. Johnson Central Lady Eagles

Date: 03/21/2001 Time: 2:10 CST Site: Girls' Sweet 16-Diddle Arena Attendance: 4560

#### Visitors: Johnson Central Lady Eagles

##	Name	P	FG	3 Pt	FT	PTS	ORB	DRB	TR	PF	AST	TO	BS	ST	MIN
10	* Emma Burke		5/7	4/5	1/2	15	2	3	5	2	1	0	0	2	25:51
14	* Goldie Wells		3/5	0/1	2/2	8	1	1	2	4	0	3	0	3	19:44
23	* Emily Salyer		0/4	0/2	2/2	2	0	0	0	2	0	2	0	0	20:06
24	* Becky McKenzie		0/7	0/0	2/2	2	1	1	2	3	2	3	0	1	22:47
34	* Selena Williams		2/6	0/0	1/1	5	2	2	4	3	0	0	1	0	21:06
11	Ashley Wireman		1/11	0/7	3/3	5	0	0	0	4	1	4	0	0	17:32
21	Rhonda Adams		0/2	0/0	0/0	0	2	3	5	0	0	0	0	0	10:18
22	Melissa Murphy		0/1	0/0	0/0	0	0	1	1	2	2	1	0	0	6:07
25	Michelle Music		0/1	0/0	0/0	0	0	0	0	0	0	0	0	0	1:17
32	Rhonda Fyffe		0/0	0/0	0/0	0	0	0	0	0	0	0	0	0	2:00
44	Beth Meade		0/0	0/0	0/0	0	0	0	0	0	1	0	0	0	2:18
53	Tiffany Howard		3/4	0/0	0/0	6	0	0	0	2	1	0	0	0	9:37
54	Dana Rice		0/0	0/0	0/0	0	0	0	0	0	0	0	0	0	1:17
	Team						2	1	3						
	<b>Totals</b>		<b>14/48</b>	<b>4/15</b>	<b>11/12</b>	<b>43</b>	<b>10</b>	<b>12</b>	<b>22</b>	<b>22</b>	<b>8</b>	<b>13</b>	<b>1</b>	<b>6</b>	<b>160</b>
	<b>Total FG</b>		1st Half	11/30	36.7%	2nd Half	3/18	16.7%	Game	14/48	29.2%				
	<b>3 PT FG</b>		1st Half	3/12	25.0%	2nd Half	1/3	33.3%	Game	4/15	26.7%				
	<b>Free Throws</b>		1st Half	7/8	87.5%	2nd Half	4/4	100%	Game	11/12	91.7%				

#### Home: Allen Co.-Scottsville Lady Patriots

##	Name	P	FG	3 Pt	FT	PTS	ORB	DRB	TR	PF	AST	TO	BS	ST	MIN
5	* Cammie Campbell		1/5	0/2	7/11	9	2	3	5	2	5	2	0	2	30:05
10	* Stacy Felchner		10/14	0/0	6/8	26	2	3	5	2	1	1	2	2	28:59
11	* Beth Pearson		1/2	0/0	3/5	5	1	3	4	2	2	5	0	2	28:29
22	* Ashley York		0/1	0/0	2/2	2	1	2	3	3	0	4	0	0	21:25
44	* Erin Brown		5/8	0/0	1/2	11	1	4	5	2	0	1	2	1	19:04
12	April Petty		0/1	0/0	0/0	0	0	2	2	1	1	0	0	1	16:01
14	Jennifer Towe														DNP
23	Wendy Morgan														DNP
24	Jana Towe		4/5	0/0	0/0	8	2	4	6	0	0	3	0	0	14:54
25	Hilary Gosnell														DNP
40	Tracy Poss														DNP
42	Cassie Wix														DNP
50	Holly Minix		0/0	0/0	0/0	0	0	2	2	0	0	0	0	0	1:03
15	Jenae Kirk														DNP
32	Leslie Meador														DNP
	Team						1	0	1			1			
	<b>Totals</b>		<b>21/36</b>	<b>0/2</b>	<b>19/28</b>	<b>61</b>	<b>10</b>	<b>23</b>	<b>33</b>	<b>12</b>	<b>9</b>	<b>17</b>	<b>4</b>	<b>8</b>	<b>160</b>
	<b>Total FG</b>		1st Half	10/18	55.6%	2nd Half	11/18	61.1%	Game	21/36	58.3%				
	<b>3 PT FG</b>		1st Half	0/1	0.00%	2nd Half	0/1	0.00%	Game	0/2	0.00%				
	<b>Free Throws</b>		1st Half	12/17	70.6%	2nd Half	7/11	63.6%	Game	19/28	67.9%				

	Joh	All	3Pt Points	Joh	All	Pts/Possession	Joh	All
Free Throw Pts	11	19		12	0	0.59	0.84	
Pts off Turnovers	16	16	2nd Chance Points	7	10		11	8
Total Rebounds	22	33	Team Rebounds	3	1		1	3
Off Rebound %	30.3	45.5	Def Rebound %	54.5	69.7	Total Rebound %	40.0	60.0

Technical Fouls: Joh None, All None  
 Officials: Barbara Peak, LeBaron Pettaway, Charles Chappie

	Qtr 1	Qtr 2	Qtr 3	Qtr 4	OT 1	OT 2	OT 3	OT 4	Total
Johnson Central Lady Eagles	13	19	4	7	0	0	0	0	43
Allen Co.-Scottsville Lady Patriots	17	15	16	13	0	0	0	0	61

**KHSAA Basketball - Play by Play Report - Period: 1 (pg 1)**  
**Allen Co.-Scottsville Lady Patriots vs. Johnson Central Lady Eagles**  
 Date: 03/21/2001 Time: 2:10 CST Site: Girls' Sweet 16-Diddle Arena Attendance:

##	Name	Action	Action	Score	Clock	Diff	##	Name	Action	Action
5	C Campbell	Start Game					10	E Burke	Start Game	
10	S Felchner	Start Game					14	G Wells	Start Game	
11	B Pearson	Start Game					23	E Salyer	Start Game	
22	A York	Start Game					24	B McKenzie	Start Game	
44	E Brown	Start Game					34	S Williams	Start Game	
44	E Brown	Jump Ball Win			1	7:56			Jump Ball Loss	
10	S Felchner	FG Made		2-0	1	7:44	+2			
					1	7:24		24	B McKenzie	Turnover
					1	7:22				(Bad Pass)
44	E Brown	Steal			1	7:10	+4			
44	E Brown	FG Made	5 C Campbell Assist	4-0	1	7:05		23	E Salyer	Turnover
					1	6:56				(Bad Pass)
22	A York	Turnover	(Bad Pass)		1	6:42		24	B McKenzie	FG Attempt
					1	6:41	+2	34	S Williams	Putback Made
				4-2	1	6:21		14	G Wells	Def Rebound
44	E Brown	FG Attempt			1	6:09				34 S Williams Off Reb
44	E Brown	Personal Foul			1	5:57		24	B McKenzie	FG Attempt
22	A York	Def Rebound			1	5:56		14	G Wells	Personal Foul
					1	5:44	+4			
10	S Felchner	FG Made		6-2	1	5:35		24	B McKenzie	Turnover
					1	5:33				(Fumble)
10	S Felchner	Steal			1	5:30	+6			
5	C Campbell	FG Made		8-2	1	5:27				
					1	5:15	+3	Lady Eagles	20 Sec Time Out	
				8-5	1	5:03		10	E Burke	3Pt Made
11	B Pearson	Turnover			1	5:02				
					1	4:47		24	B McKenzie	Steal
					1	4:34		10	E Burke	FG Attempt
44	E Brown	Def Rebound			1	4:32		34	S Williams	FG Attempt
					1	4:32		10	E Burke	Personal Foul
24	J Towe	Enter Game	for 44 E Brown		1	4:16	+5			
10	S Felchner	FG Made		10-5	1	4:16		34	S Williams	Personal Foul
					1	4:16		11	A Wireman	Enter Game
					1	4:16				for 23 E Salyer
12	A Petty	Enter Game	for 22 A York		1	4:16		53	T Howard	Enter Game
					1	4:16				for 34 S Williams
10	S Felchner	FT Made		11-5	1	4:13	+6			
11	B Pearson	Personal Foul			1	3:24		14	G Wells	FG Attempt
12	A Petty	Def Rebound			1	3:17				
5	C Campbell	Turnover	(Bad Pass)		1	3:14	+4	11	A Wireman	Layup Made
				11-7	1	3:14	+3	11	A Wireman	FT Made
10	S Felchner	Personal Foul			1	3:14				
24	J Towe	Turnover	(Bad Pass)		1	3:08		24	B McKenzie	FG Attempt
24	J Towe	Def Rebound			1	3:04				
24	J Towe	Turnover	(Bad Pass)		1	3:01		10	E Burke	Steal
					1	2:59		11	A Wireman	3Pt Attempt
					1	2:55		24	B McKenzie	FG Attempt
5	C Campbell	Def Rebound			1	2:41	+5			
24	J Towe	Layup Made	5 C Campbell Assist	13-8	1	2:21				
5	C Campbell	Personal Foul			1	2:21				
10	S Felchner	Leave Game			1	2:21				
22	A York	Enter Game	for 11 B Pearson		1	2:21				
44	E Brown	Enter game			1	2:21				
					1	2:21		21	R Adams	Enter Game
					1	2:21		10	E Burke	FT Attempt
					1	2:21	+4	10	E Burke	FT Made
				13-9	1	2:21		23	E Salyer	Enter Game
					1	2:21				for 10 E Burke
Lady Patriots	Turnover	(5 Sec Violation)			1	2:03	+2	53	T Howard	FG Made
				13-11	1	1:41		53	T Howard	Personal Foul
10	S Felchner	Enter Game	for 24 J Towe		1	1:41				
5	C Campbell	FT Attempt	Lady Patriots Deadball Reb		1	1:41				
5	C Campbell	FT Made		14-11	1	1:28	+1			
				14-13	1	1:16	+3	53	T Howard	FG Made
44	E Brown	FG Made	5 C Campbell Assist	16-13	1	1:03				24 B McKenzie Assist
10	S Felchner	Def Rebound			1	0:41		23	E Salyer	FG Attempt
44	E Brown	FG Attempt			1	0:20		21	R Adams	Def Rebound
5	C Campbell	Def Rebound			1	0:07		11	A Wireman	3Pt Attempt
					1	0:07		53	T Howard	Personal Foul
11	B Pearson	Enter Game	for 5 C Campbell		1	0:07	+4			
10	S Felchner	FT Made		17-13	1	0:07				
10	S Felchner	FT Attempt			1	0:07		24	B McKenzie	Def Rebound

**End of Period Summary Lady Patriots 17 Lady Eagles 13**

**Largest Lead: Lady Patriots 8 Lady Eagles 2 (6 pts)**  
**Lead in Period: Lady Patriots 8 Lady Eagles 2 (6 pts)**

6 for 5 oppo pts  
 0 for 0 pts  
 7/9 for 77.8 %  
 3/5 for 60.0 %

**Turnovers**  
**2nd Chances**  
**Field Goals**  
**Free Throws**

**Lead Changes: 0 Ties: 0**  
**Lead Changes: 0 Ties: 0 (this period)**  
 3 for 4 oppo pts  
 3 for 2 pts  
 5/15 for 33.3 %  
 2/3 for 66.7 %

**KHSAA Basketball - Play by Play Report - Period: 2 (pg 1)**  
**Allen Co.-Scottsville Lady Patriots vs. Johnson Central Lady Eagles**  
 Date: 03/21/2001 Time: 2:10 CST Site: Girls' Sweet 16-Diddle Arena Attendance:

# Name	Action	Action	Score	Clock	Diff	# Name	Action	Action
				2 8:00		23 E Salyer	Leave Game	
				2 8:00		24 B McKenzie	Leave Game	
				2 8:00		11 A Wireman	Leave Game	
				2 8:00		21 R Adams	Leave Game	
				2 8:00		10 E Burke	Enter Game	for 53 T Howard
				2 8:00		21 R Adams	Enter game	for 21 R Adams
				2 8:00		11 A Wireman	Enter game	
				2 8:00		23 E Salyer	Enter game	
				2 8:00		34 S Williams	Enter game	
				2 8:00		14 G Wells	Enter game	
0 S Felchner	Leave Game			2 8:00				
1 B Pearson	Leave Game			2 8:00				
2 A York	Leave Game			2 8:00				
4 E Brown	Leave Game			2 8:00				
5 C Campbell	Enter Game	for 12 A Petty		2 8:00				
0 S Felchner	Enter game			2 8:00				
2 A York	Enter game			2 8:00				
4 E Brown	Enter game			2 8:00				
1 B Pearson	Enter game			2 8:00				
5 C Campbell	FG Attempt	5 C Campbell Off Reb		2 7:49				
0 S Felchner	FT Made		18-13	2 7:41	+5	23 E Salyer	Personal Foul	
0 S Felchner	FT Made		19-13	2 7:41	+6			
			19-16	2 7:23	+3	10 E Burke	3Pt Made	11 A Wireman Assist
				2 7:18				
ady Patriots	20 Sec Time Out			2 7:10				
2 A York	Turnover			2 7:10		10 E Burke	Steal	
				2 7:10		11 A Wireman	FT Made	
2 A York	Personal Foul		19-17	2 7:10	+2			
			19-18	2 7:10	+1	11 A Wireman	FT Made	
2 A York	Turnover			2 6:54				
				2 6:44		14 G Wells	Steal	
5 C Campbell	Def Rebound			2 6:36		14 G Wells	3Pt Attempt	
4 E Brown	FT Made		20-18	2 6:27	+2	11 A Wireman	Personal Foul	
4 E Brown	FT Attempt			2 6:27		34 S Williams	Def Rebound	
2 A York	Def Rebound			2 6:18		11 A Wireman	3Pt Attempt	
0 S Felchner	FG Made		22-18	2 5:46	+4			
4 E Brown	Def Rebound			2 5:31		23 E Salyer	3Pt Attempt	
0 S Felchner	FG Attempt			2 5:14		10 E Burke	Def Rebound	
			22-20	2 5:08	+2	34 S Williams	Layup Made	10 E Burke Assist
				2 5:08				
2 A York	Personal Foul			2 5:08				
2 A York	Leave Game			2 5:08				
2 A Petty	Enter Game	for 44 E Brown		2 5:08				
24 J Towe	Enter game			2 5:08				
			22-21	2 5:08	+1	24 B McKenzie	Enter Game	for 11 A Wireman
				2 5:08		34 S Williams	FT Made	
5 C Campbell	3Pt Attempt	11 B Pearson Off Reb		2 4:55				
10 S Felchner	Turnover	(Bad Pass)		2 4:44				
				2 4:42		14 G Wells	Steal	
			22-23	2 4:40	-1 (L1)	14 G Wells	Layup Made	
				2 4:21		24 B McKenzie	Personal Foul	
				2 4:21		21 R Adams	Enter Game	for 14 G Wells
10 S Felchner	FT Made		23-23	2 4:21	(T1)			
10 S Felchner	FT Made		24-23	2 4:21	+1 (L2)			
12 A Petty	Def Rebound			2 4:06		21 R Adams	FG Attempt	
10 S Felchner	FG Attempt	10 S Felchner Off Reb		2 3:41				
10 S Felchner	Putback Made		26-23	2 3:39	+3			
				2 3:13		10 E Burke	3Pt Attempt	21 R Adams Off Reb
				2 3:07		23 E Salyer	3Pt Attempt	21 R Adams Off Reb
				2 2:57				
				2 2:57		14 G Wells	Enter Game	for 23 E Salyer
				2 2:57		22 M Murphy	Enter Game	for 21 R Adams
			26-26	2 2:45	(T2)	10 E Burke	3Pt Made	22 M Murphy Assist
				2 2:26		22 M Murphy	Personal Foul	
				2 2:26				
5 C Campbell	FT Attempt	Lady Patriots Deadball Reb		2 2:26	+1			
5 C Campbell	FT Made		27-26	2 2:26	+1			
			27-28	2 2:00	-1 (L3)	14 G Wells	Layup Made	22 M Murphy Assist
				2 1:35				
10 S Felchner	FG Attempt	24 J Towe Off Reb		2 1:33	+1 (L4)			
24 J Towe	Putback Made		29-28	2 1:17		24 B McKenzie	FG Attempt	
10 S Felchner	Block	24 J Towe Def Reb		2 1:00		22 M Murphy	Def Rebound	
10 S Felchner	FG Attempt		29-30	2 0:53	-1 (L5)	10 E Burke	Layup Made	
				2 0:38		14 G Wells	Personal Foul	
				2 0:38				
44 E Brown	Enter Game	for 24 J Towe		2 0:38		10 E Burke	Leave Game	
				2 0:38		23 E Salyer	Enter Game	for 14 G Wells
				2 0:38		11 A Wireman	Enter game	
			30-30	2 0:38	(T3)			
11 B Pearson	FT Made			2 0:38		34 S Williams	Def Rebound	
11 B Pearson	FT Attempt			2 0:20		11 A Wireman	3Pt Attempt	24 B McKenzie Off Reb
				2 0:19				
10 S Felchner	Personal Foul	for 10 S Felchner		2 0:19				
24 J Towe	Enter Game		30-31	2 0:19	-1	24 B McKenzie	FT Made	
			30-32	2 0:19	-2	24 B McKenzie	FT Made	
				2 0:08		24 B McKenzie	Personal Foul	
				2 0:08		21 R Adams	Enter Game	for 24 B McKenzie
			31-32	2 0:08	-1			
5 C Campbell	FT Made		32-32	2 0:08	(T4)			
5 C Campbell	FT Made			2 0:00		11 A Wireman	3Pt Attempt	Lady Eagles Off Reb

End of Period Summary Lady Patriots 32 Lady Eagles 32

Largest Lead: Lady Patriots 8 Lady Eagles 2 (6 pts)  
 Lead in Period: Lady Patriots 19 Lady Eagles 13 (6 pts)  
 3 for 4 oppo pts  
 4 for 6 pts  
 3/9 for 33.3 %  
 9/12 for 75.0 %

Turnovers  
 2nd Chances  
 Field Goals  
 Free Throws

Lead Changes: 5 Ties: 4  
 Lead Changes: 5 Ties: 4 (this period)  
 0 for 0 oppo pts  
 4 for 5 pts  
 6/15 for 40.0 %  
 5/5 for 100 %

## KHSAA Basketball - Game Box Score

### Allen Co.-Scottsville Lady Patriots vs. Johnson Central Lady Eagles

Date: 03/21/2001 Time: 2:10 CST Site: Girls' Sweet 16-Diddle Arena Attendance: Unknown

#### Visitors: Johnson Central Lady Eagles

##	Name	P	FG	3 Pt	FT	PTS	ORB	DRB	TR	PF	AST	TO	BS	ST	MIN
10	* Emma Burke		4/6	3/4	1/2	12	1	1	2	1	1	0	0	2	13:01
14	* Goldie Wells		2/4	0/1	0/0	4	0	1	1	2	0	0	0	2	11:37
23	* Emily Salyer		0/3	0/2	0/0	0	0	0	0	1	0	1	0	0	11:46
24	* Becky McKenzie		0/5	0/0	2/2	2	1	1	2	2	2	2	0	1	13:00
34	* Selena Williams		2/3	0/0	1/1	5	1	2	3	1	0	0	0	0	11:44
11	Ashley Wireman		1/6	0/5	3/3	5	0	0	0	1	1	0	0	0	7:46
21	Rhonda Adams		0/1	0/0	0/0	0	2	1	3	0	0	0	0	0	3:53
22	Melissa Murphy		0/0	0/0	0/0	0	0	1	1	1	2	0	0	0	2:57
25	Michelle Music														DNP
32	Rhonda Fyffe														DNP
44	Beth Meade														DNP
53	Tiffany Howard		2/2	0/0	0/0	4	0	0	0	2	0	0	0	0	4:16
54	Dana Rice														DNP
	Team						2	0	2						
	<b>Totals</b>		<b>11/30</b>	<b>3/12</b>	<b>7/8</b>	<b>32</b>	<b>7</b>	<b>7</b>	<b>14</b>	<b>11</b>	<b>6</b>	<b>3</b>	<b>0</b>	<b>5</b>	<b>80</b>
	<b>Total FG</b>		1st Half	11/30	36.7%	2nd Half	0/0	0.00%	Game	11/30	36.7%				
	<b>3 PT FG</b>		1st Half	3/12	25.0%	2nd Half	0/0	0.00%	Game	3/12	25.0%				
	<b>Free Throws</b>		1st Half	7/8	87.5%	2nd Half	0/0	0.00%	Game	7/8	87.5%				

#### Home: Allen Co.-Scottsville Lady Patriots

##	Name	P	FG	3 Pt	FT	PTS	ORB	DRB	TR	PF	AST	TO	BS	ST	MIN
5	* Cammie Campbell		1/3	0/1	4/6	6	1	3	4	1	3	1	0	0	15:53
10	* Stacy Felchner		5/9	0/0	6/7	16	1	1	2	2	0	1	1	1	15:01
11	* Beth Pearson		0/0	0/0	1/2	1	1	0	1	1	0	1	0	0	13:46
22	* Ashley York		0/0	0/0	0/0	0	0	2	2	2	0	3	0	0	8:57
44	* Erin Brown		2/4	0/0	1/2	5	0	2	2	1	0	0	0	1	9:19
12	April Petty		0/0	0/0	0/0	0	0	2	2	0	0	0	0	0	9:24
14	Jennifer Towe														DNP
23	Wendy Morgan														DNP
24	Jana Towe		2/2	0/0	0/0	4	1	2	3	0	0	2	0	0	7:40
25	Hilary Gosnell														DNP
40	Tracy Poss														DNP
42	Cassie Wix														DNP
50	Holly Minix														DNP
15	Jenae Kirk														DNP
32	Leslie Meador														DNP
	Team						0	0	0			1			
	<b>Totals</b>		<b>10/18</b>	<b>0/1</b>	<b>12/17</b>	<b>32</b>	<b>4</b>	<b>12</b>	<b>16</b>	<b>7</b>	<b>3</b>	<b>9</b>	<b>1</b>	<b>2</b>	<b>80</b>
	<b>Total FG</b>		1st Half	10/18	55.6%	2nd Half	0/0	0.00%	Game	10/18	55.6%				
	<b>3 PT FG</b>		1st Half	0/1	0.00%	2nd Half	0/0	0.00%	Game	0/1	0.00%				
	<b>Free Throws</b>		1st Half	12/17	70.6%	2nd Half	0/0	0.00%	Game	12/17	70.6%				

	Joh	All		Joh	All		Joh	All
Free Throw Pts	7	12	3Pt Points	9	0	Pts/Possession	0.80	0.84
Pts off Turnovers	9	4	2nd Chance Points	7	6	Pts off Bench	9	4
Total Rebounds	14	16	Team Rebounds	2	0	Dead Ball Reb	1	2
Off Rebound %	36.8	36.4	Def Rebound %	63.6	63.2	Total Rebound %	46.7	53.3

Technical Fouls: Joh: None, All: None  
 Officials: Barbara Peak, LeBaron Pettaway, Charles Chappie

	Qtr 1	Qtr 2	Qtr 3	Qtr 4	OT 1	OT 2	OT 3	OT 4	Total
Johnson Central Lady Eagles	13	19	0	0	0	0	0	0	32
Allen Co.-Scottsville Lady Patriots	17	15	0	0	0	0	0	0	32

**KHSAA Basketball - Play by Play Report - Period: 3 (pg 1)**  
**Allan Co.-Scottsville Lady Patriots vs. Johnson Central Lady Eagles**  
**Date: 03/21/2001 Time: 2:10 CST Site: Girls' Sweet 16-Diddle Arena Attendance: 4560**

## Name	Action	Action	Score	Clock	Diff	## Name	Action	Action
5 C Campbell	Leave Game			3 8:00				
11 B Pearson	Leave Game			3 8:00				
44 E Brown	Leave Game			3 8:00				
12 A Petty	Leave Game			3 8:00				
24 J Towe	Leave Game			3 8:00				
				3 8:00		23 E Salyer	Leave Game	
				3 8:00		34 S Williams	Leave Game	
				3 8:00		11 A Wireman	Leave Game	
				3 8:00		21 R Adams	Leave Game	
				3 8:00		10 E Burke	Enter Game	for 22 M Murphy
				3 8:00		14 G Wells	Enter game	
				3 8:00		23 E Salyer	Enter game	
				3 8:00		24 B McKenzie	Enter game	
				3 8:00		34 S Williams	Enter game	
5 C Campbell	Enter game			3 8:00				
10 S Felchner	Enter game			3 8:00				
11 B Pearson	Enter game			3 8:00				
22 A York	Enter game			3 8:00				
44 E Brown	Enter game			3 8:00				
11 B Pearson	Turnover	(Bad Pass)		3 7:49				
				3 7:44		23 E Salyer	Turnover	(Bad Pass)
				3 7:41				
11 B Pearson	Steal			3 7:39		34 S Williams	Block	
5 C Campbell	Layup Att	Lady Patriots Off Reb		3 7:27	+2 (L6)			
44 E Brown	FG Made		34-32	3 7:27		34 S Williams	FG Attempt	10 E Burke Off Reb
44 E Brown	Block			3 7:01		24 B McKenzie	FG Attempt	
11 B Pearson	Def Rebound			3 6:53				
44 E Brown	FG Made	5 C Campbell Assist	36-32	3 6:18	+4			
				3 5:53		14 G Wells	Turnover	(Traveling)
				3 5:37	+6			
11 B Pearson	Layup Made		38-32	3 5:37				
44 E Brown	Personal Foul			3 5:20				
				3 5:06		14 G Wells	Turnover	
				3 5:01				
5 C Campbell	Turnover	(Bad Pass)		3 5:01		23 E Salyer	FG Attempt	
Lady Patriots	Def Rebound	(Dead Ball Reb)		3 4:47		34 S Williams	Personal Foul	
				3 4:47		11 A Wireman	Enter Game	for 23 E Salyer
				3 4:47		53 T Howard	Enter Game	for 34 S Williams
				3 4:47				
22 A York	Turnover	(Bad Pass)		3 4:34				
44 E Brown	Def Rebound			3 4:22		53 T Howard	FG Attempt	
10 S Felchner	FG Made	5 C Campbell Assist	40-32	3 4:03	+8			
				3 4:00		Lady Eagles	20 Sec Time Out	
				3 3:45		11 A Wireman	Turnover	
				3 3:44				
5 C Campbell	Steal			3 3:44				
10 S Felchner	FG Made	11 B Pearson Assist	42-32	3 3:18	+10	24 B McKenzie	Turnover	(Bad Pass)
				3 2:46				
				3 2:44				
10 S Felchner	Steal			3 2:30		Lady Eagles	Def Rebound	
11 B Pearson	FG Attempt			3 2:29				
				3 2:29				
24 J Towe	Enter Game	for 10 S Felchner		3 2:15		21 R Adams	Enter Game	for 24 B McKenzie
				3 2:29		34 S Williams	Enter Game	for 53 T Howard
				3 2:12		11 A Wireman	Turnover	(Traveling)
				3 2:09				
44 E Brown	Turnover	(Bad Pass)		3 2:07	+8	14 G Wells	Steal	
			42-34	3 2:07		14 G Wells	FG Made	
				3 1:45		21 R Adams	Def Rebound	
44 E Brown	FG Attempt			3 1:30				
5 C Campbell	Personal Foul			3 1:30				
22 A York	Leave Game			3 1:30				
10 S Felchner	Enter Game	for 44 E Brown		3 1:30				
12 A Petty	Enter game			3 1:30				
			42-35	3 1:30	+7	14 G Wells	FT Made	
			42-36	3 1:30	+6	14 G Wells	FT Made	
			44-36	3 1:16	+8			
10 S Felchner	FG Made			3 1:08				
12 A Petty	Personal Foul			3 1:02		11 A Wireman	Turnover	
				3 1:01				
12 A Petty	Steal			3 0:58		10 E Burke	Def Rebound	
12 A Petty	Layup Att			3 0:50		14 G Wells	Turnover	(Bad Pass)
				3 0:36		14 G Wells	Personal Foul	
				3 0:36		24 B McKenzie	Enter Game	for 14 G Wells
10 S Felchner	Layup Made	12 A Petty Assist	46-36	3 0:33	+10			
				3 0:08		11 A Wireman	FG Attempt	34 S Williams Off Reb
10 S Felchner	Block	24 J Towe Def Reb		3 0:06		34 S Williams	Putback Att	
24 J Towe	Layup Made		48-36	3 0:01	+12			

**End of Period Summary Lady Patriots 48 Lady Eagles 36**

**Largest Lead: Lady Patriots 48 Lady Eagles 36 (12 pts)**  
**Lead in Period: Lady Patriots 48 Lady Eagles 36 (12 pts)**  
 4 for 2 oppo pts  
 1 for 0 pts  
 8/12 for 66.7 %  
 0/0 for 0.00 %

**Turnovers**  
**2nd Chances**  
**Field Goals**  
**Free Throws**

**Lead Changes: 6 Ties: 4**  
**Lead Changes: 0 Ties: 0 (this period)**  
 8 for 8 oppo pts  
 2 for 0 pts  
 1/7 for 14.3 %  
 2/2 for 100 %

**KHSAA Basketball - Play by Play Report - Period: 4 (pg 1)**  
**Allen Co.-Scottsville Lady Patriots vs. Johnson Central Lady Eagles**  
**Date: 03/21/2001 Time: 2:10 CST Site: Girls' Sweet 16-Diddle Arena Attendance: 4560**

## Name	Action	Action	Score	Clock	Diff	## Name	Action	Action
22 A York	Enter Game	for 5 C Campbell		4 8:00				
24 J Towe	Def Rebound			4 7:44		11 A Wireman	FG Attempt	
24 J Towe	FG Made	10 S Felchner Assist	50-36	4 7:21	+14			
				4 7:07		Lady Eagles	Time Out	
				4 7:07		11 A Wireman	Leave Game	
				4 7:07		14 G Wells	Enter Game	for 21 R Adams
				4 6:39		23 E Salyer	Enter game	
10 S Felchner	Def Rebound			4 6:33		24 B McKenzie	FG Attempt	14 G Wells Off Reb
				4 6:32		34 S Williams	FG Attempt	
				4 6:24		34 S Williams	Personal Foul	
				4 6:24		14 G Wells	Personal Foul	
				4 6:12		11 A Wireman	Enter Game	for 14 G Wells
10 S Felchner	FG Made	11 B Pearson Assist	52-36	4 6:12	+16			
				4 6:12		24 B McKenzie	Personal Foul	
5 C Campbell	Enter Game	for 12 A Petty		4 6:12				
10 S Felchner	FT Attempt	5 C Campbell Off Reb		4 6:12				
24 J Towe	FG Attempt	24 J Towe Off Reb		4 6:08				
24 J Towe	Turnover	(Traveling)		4 6:06				
11 B Pearson	Def Rebound			4 5:56		11 A Wireman	3Pt Attempt	
5 C Campbell	FT Made		53-36	4 5:15	+17	11 A Wireman	Personal Foul	
5 C Campbell	FT Attempt	10 S Felchner Off Reb		4 5:15				
				4 5:04		10 E Burke	Personal Foul	
11 B Pearson	FT Attempt	22 A York Off Reb		4 5:04				
				4 5:04		11 A Wireman	Personal Foul	
				4 4:54		Lady Eagles	Time Out	
				4 4:54				
22 A York	FT Made		54-36	4 4:54	+18			
22 A York	FT Made		55-36	4 4:54	+19			
22 A York	Personal Foul			4 4:47				
11 B Pearson	Def Rebound			4 4:25		11 A Wireman	FG Attempt	
11 B Pearson	Turnover	(Bad Pass)		4 4:20				
				4 4:20		24 B McKenzie	Leave Game	
				4 4:20		21 R Adams	Enter Game	for 34 S Williams
				4 4:20		53 T Howard	Enter game	
Lady Patriots	Time Out		55-39	4 4:20				
				4 4:01	+16	10 E Burke	3Pt Made	53 T Howard Assist
22 A York	FG Attempt			4 3:28		10 E Burke	Def Rebound	
12 A Petty	Enter Game	for 22 A York		4 3:19				
11 B Pearson	Personal Foul			4 3:15				
44 E Brown	Enter Game	for 24 J Towe		4 3:15				
			55-40	4 3:15	+15	23 E Salyer	FT Made	
			55-41	4 3:15	+14	23 E Salyer	FT Made	
				4 3:10		23 E Salyer	Personal Foul	
				4 3:10		22 M Murphy	Enter Game	for 10 E Burke
5 C Campbell	FT Attempt			4 3:10		21 R Adams	Def Rebound	
				4 3:00				
44 E Brown	Def Rebound			4 2:58		11 A Wireman	3Pt Attempt	
				4 2:18		11 A Wireman	Turnover	
11 B Pearson	Steal			4 2:18				
				4 2:18		11 A Wireman	Personal Foul	
				4 2:18		44 B Meade	Enter Game	for 11 A Wireman
11 B Pearson	FT Made		56-41	4 2:18	+15			
11 B Pearson	FT Made		57-41	4 2:18	+16			
10 S Felchner	Def Rebound			4 2:08		21 R Adams	FG Attempt	
11 B Pearson	Turnover	(Traveling)		4 2:00				
				4 2:00		32 R Fyffe	Enter Game	for 23 E Salyer
				4 1:49	+14	53 T Howard	Layup Made	44 B Meade Assist
11 B Pearson	Turnover		57-43	4 1:17				
				4 1:17		21 R Adams	Leave Game	
				4 1:17		25 M Music	Enter Game	for 53 T Howard
				4 1:17		54 D Rice	Enter game	
22 A York	Enter Game	for 11 B Pearson		4 1:05				
				4 1:04		22 M Murphy	Turnover	
5 C Campbell	Steal			4 1:03	+15			
5 C Campbell	FT Made		58-43	4 1:03	+16	22 M Murphy	Personal Foul	
5 C Campbell	FT Made		59-43	4 1:03				
50 H Minix	Enter Game	for 10 S Felchner		4 1:03				
50 H Minix	Def Rebound			4 0:54		22 M Murphy	FG Attempt	
5 C Campbell	3Pt Attempt	44 E Brown Off Reb		4 0:40				
44 E Brown	Putback Made		61-43	4 0:38	+18			
44 E Brown	Block	50 H Minix Def Reb		4 0:10		25 M Music	FG Attempt	

**End of Period Summary Lady Patriots 61 Lady Eagles 43**

**Largest Lead: Lady Patriots 55 Lady Eagles 36 (19 pts)**  
**Lead in Period: Lady Patriots 55 Lady Eagles 36 (19 pts)**

4 for 5 oppo pts  
5 for 4 pts  
3/6 for 50.0 %  
7/11 for 63.6 %

**Turnovers**  
**2nd Chances**  
**Field Goals**  
**Free Throws**

**Lead Changes: 6 Ties: 4**  
**Lead Changes: 0 Ties: 0 (this period)**  
2 for 4 oppo pts  
1 for 0 pts  
2/11 for 18.2 %  
2/2 for 100 %

**KHSAA Basketball - TEAM SHOT CHART for the Lady Patriots**  
**Allen Co.-Scottsville Lady Patriots vs. Johnson Central Lady Eagles**  
**DATE: 03/21/2001 TIME: 2:10 CST SITE: Girls' Sweet 16-Diddle Arena**

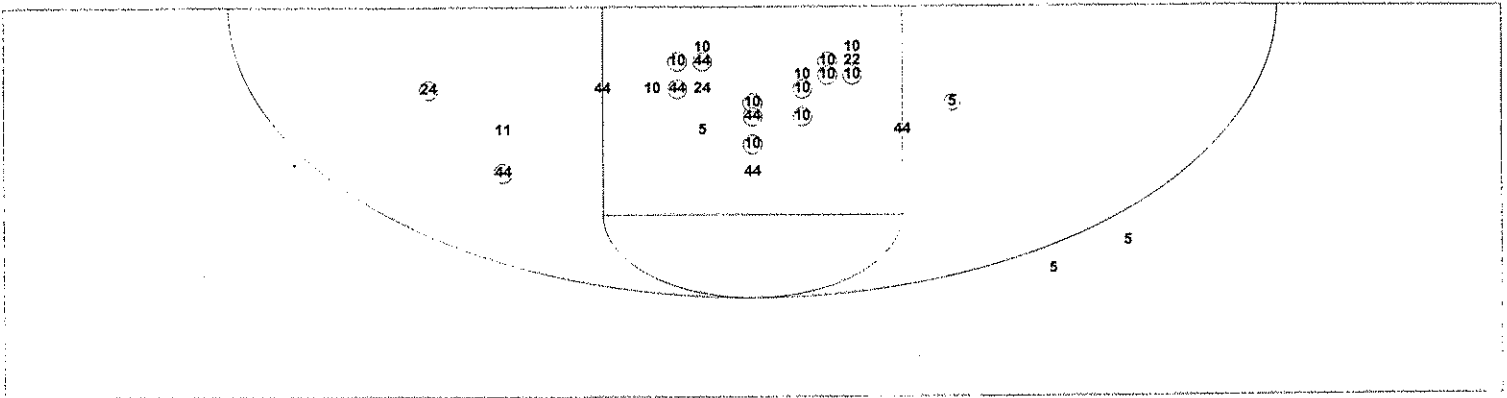

Shot Summary	M/A	%	PTS
3Pt FG	0/2	0.0%	0
2Pt FG	21/34	61.8%	42
Layups - L	1/3	33.3%	2
Layups - R	3/3	100.0%	6
Dunks	0/0	0.0%	0
Putbacks	3/3	100.0%	6
Overall Shooting	21/36	58.3%	42
Free Throws	19/28	67.9%	19
Total Points			61

Scoring Distribution

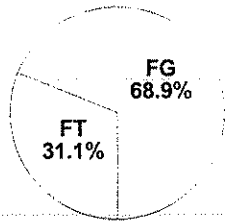

Scoring Locations

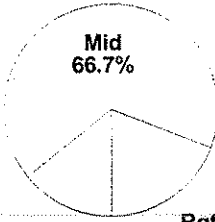

By Period	FG	FGA	FG%	3Pt	3PA	3P%	FT	FTA	FT%	PTS	ORB	DRB	TR	PF	AST	TO	BS	P/S	
1st Period	7	9	77.8	0	0	0.00	3	5	60.0	17	0	7	7	4	3	6	0	2	1.55
2nd Period	3	9	33.3	0	1	0.00	9	12	75.0	15	4	5	9	3	0	3	1	0	1.00
3rd Period	8	12	66.7	0	0	0.00	0	0	0.00	16	1	3	4	3	4	4	2	4	1.33
4th Period	3	6	50.0	0	1	0.00	7	11	63.6	13	5	8	13	2	2	4	1	2	1.18
Game	21	36	58.3	0	2	0.00	19	28	67.9	61	10	23	33	12	9	17	4	8	1.22

Scoring Breakdown

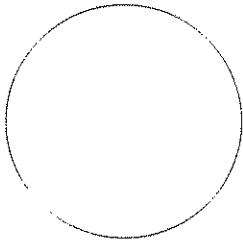

Scoring Range

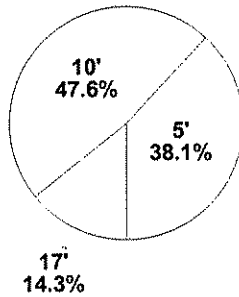



**KHSAA Basketball - TEAM SHOT CHART for the Lady Eagles**  
**Allen Co.-Scottsville Lady Patriots vs. Johnson Central Lady Eagles**  
**DATE: 03/21/2001 TIME: 2:10 CST SITE: Girls' Sweet 16-Diddle Arena**

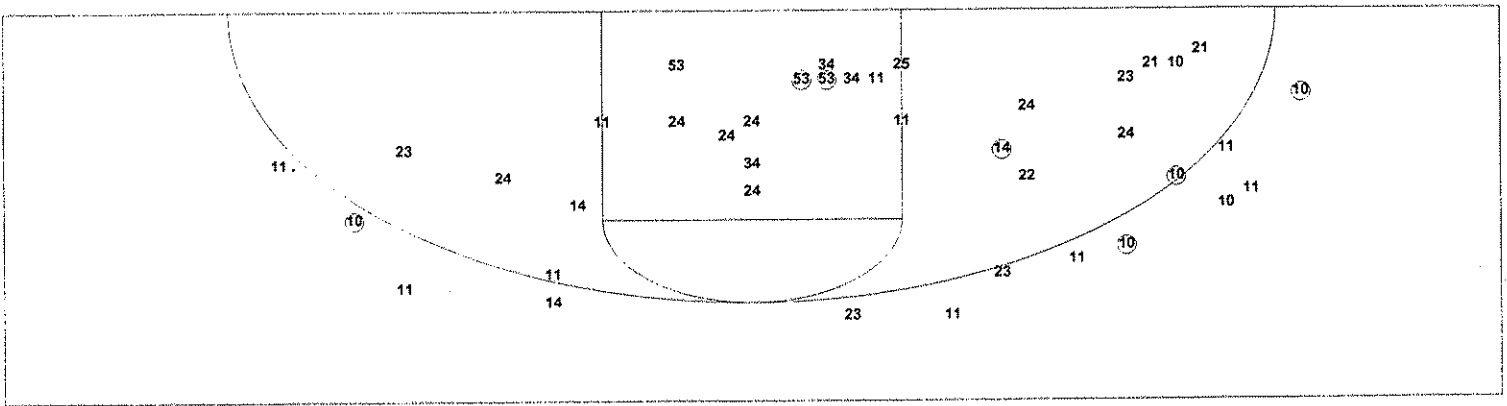

Shot Summary	M/A	%	PTS
3Pt FG	4/15	26.7%	12
2Pt FG	10/33	30.3%	20
Layups - L	2/2	100.0%	4
Layups - R	4/4	100.0%	8
Dunks	0/0	0.0%	0
Putbacks	1/2	50.0%	2
Overall Shooting	14/48	29.2%	32
Free Throws	11/12	91.7%	11
Total Points			43

Scoring Distribution

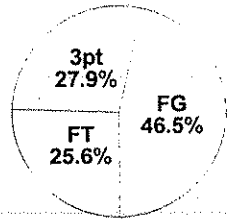

Scoring Locations

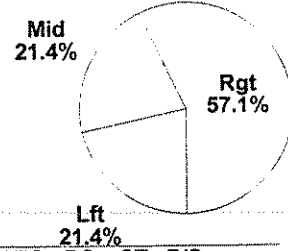

By Period	FG	FGA	FG%	3Pt	3PA	3P%	FT	FTA	FT%	PTS	ORB	DRB	TR	PF	AST	TO	BS	ST	P/S
1st Period	5	15	33.3	1	3	33.3	2	3	66.7	13	3	3	6	5	2	3	0	2	0.81
2nd Period	6	15	40.0	2	9	22.2	5	5	100	19	4	4	8	6	4	0	0	3	1.12
3rd Period	1	7	14.3	0	0	0.00	2	2	100	4	2	3	5	2	0	8	1	1	0.50
4th Period	2	11	18.2	1	3	33.3	2	2	100	7	1	2	3	9	2	2	0	0	0.58
Game	14	48	29.2	4	15	26.7	11	12	91.7	43	10	12	22	22	8	13	1	6	0.80

Scoring Breakdown

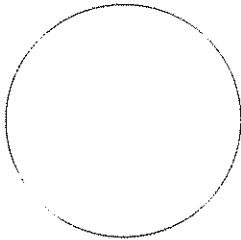

Scoring Range

